15 D7(add11)

- play

START

Oh, a smell,

- play

17 G(add9) G(add9)/F♯

a sound can

p

19 G(add9)/E G(add9)/C

take you back Oh, take me back A smell,

BIRDLACE:

Oh, take me back

21 G(add9) G(add9)/F

a sound, a me - mo - ry you found can

cresc.

23 G(add9)/E E♭maj9♯11

take you back Oh, take me back Take me back

BIRDLACE:

Oh, take me back Take me back

F. ENSEMBLE:

Oh, take me back

M. ENSEMBLE:

Oh, take me back

mf

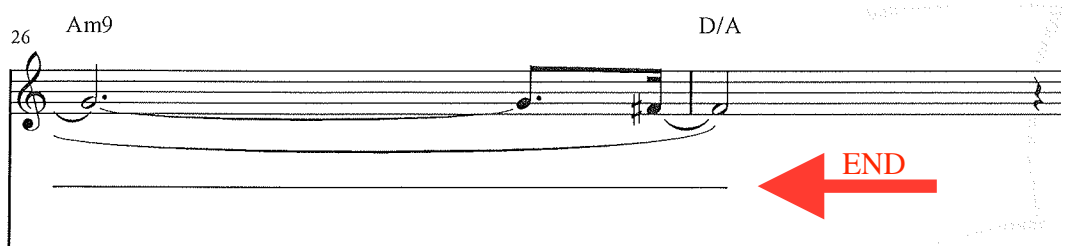
26
Am9
D/A
END